

PLAT OF SURVEY

PATHFINDER SURVEYING
FORMERLY KOLB LAND CONSULTING
929 WILLIAMS STREET LAKE GENEVA, WI. 53147
(414) 248-3697

ORDERED BY: PHYLLIS COX
W 1040 VIOLET RD
GENOA CITY, WI. 53128

DATE: 11/30/1998

DESCRIPTION: PARCEL A LOTS 4960 THRU 4965 BOTH INCLUSIVE BLOCK 94 PELL LAKE SUBDIVISON LOCATED IN T1N, R18E, WALWORTH COUNTY
PARCEL B LOTS 4953 THRU 4959 BOTH INCLUSIVE BLOCK 94 PELL LAKE SUBDIVISON LOCATED IN T1N, R18E, WALWORTH COUNTY

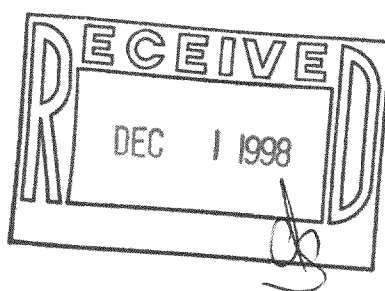
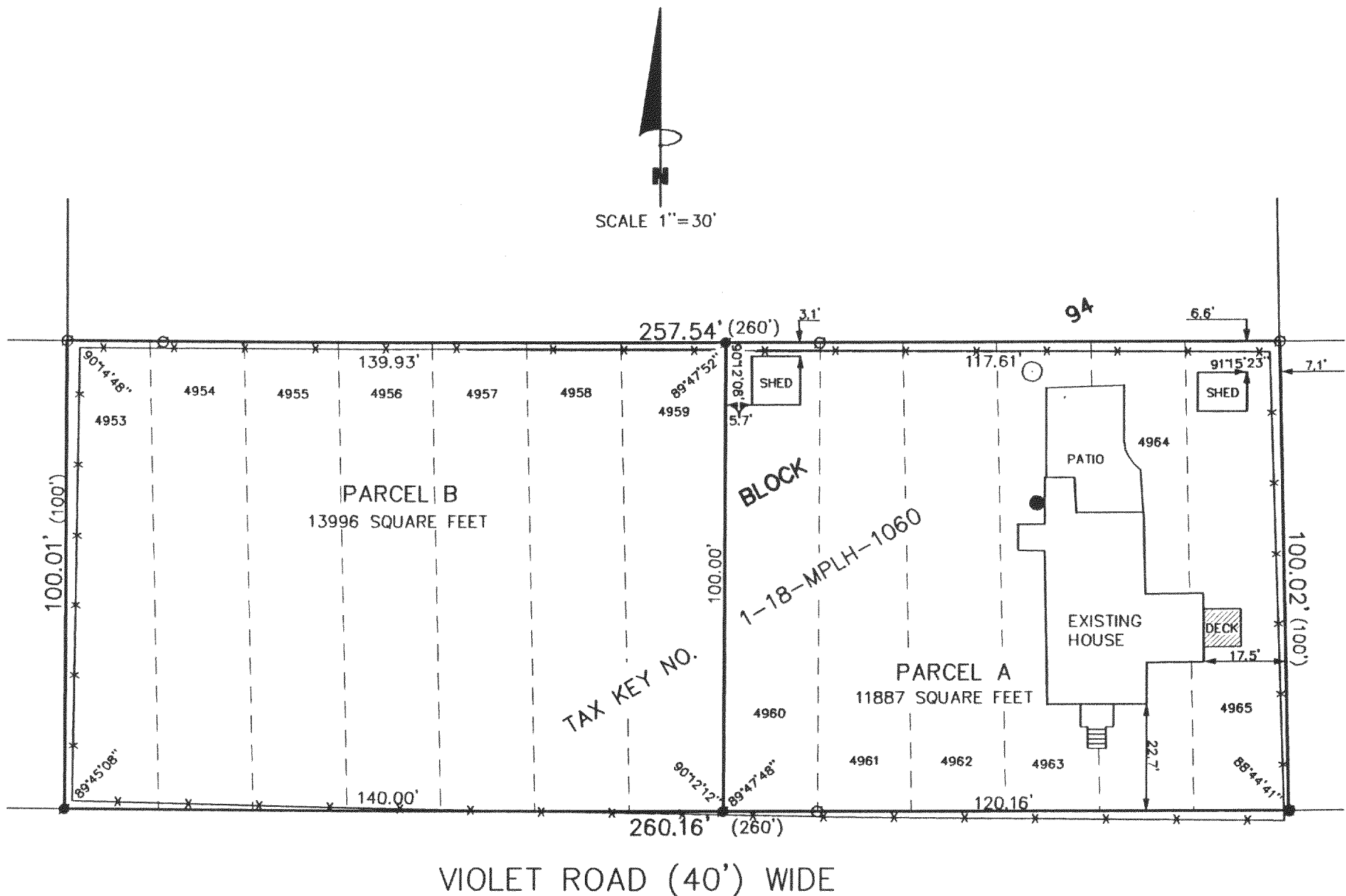

THE ABOVE MAP IS A TRUE REPRESENTATION THEREOF AND SHOWS THE SIZE AND LOCATION OF ALL THE PROPERTY, EXTERIOR BOUNDARIES, THE LOCATION OF ALL VISIBLE BOUNDARY FENCES, APPARENT EASEMENTS, ROADWAYS AND VISIBLE ENCROACHMENTS, IF ANY

THIS SURVEY IS MADE FOR THE USE OF THE PRESENT OWNERS OF THE PROPERTY, AND ALSO THOSE WHO PURCHASE, MORTGAGE OR GUARANTEE TITLE THERETO WITHIN ONE (1) YEAR FROM DATE HERETO.

John P. Krott
JOHN P. KROTT, R.L.S. 2258

- LEGEND
- FOUND IRON PIPE
 - SET IRON PIPE
 - (XXX) RECORDED AS
 - SEPTIC LID
 - WELL
 - X— FENCE

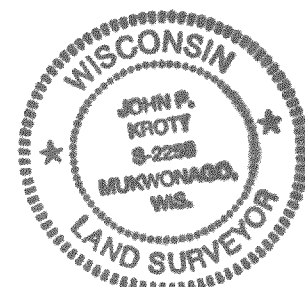

NOTE: THIS IS NOT A CERTIFIED COPY
UNLESS SEAL IS IN RED.

JOB NUMBER #98231 1-18-MPL-1060

MPL-1060
MPL-1060-A
118-1772